PROCEDURE RACCORDEMENTS COMMUNAL
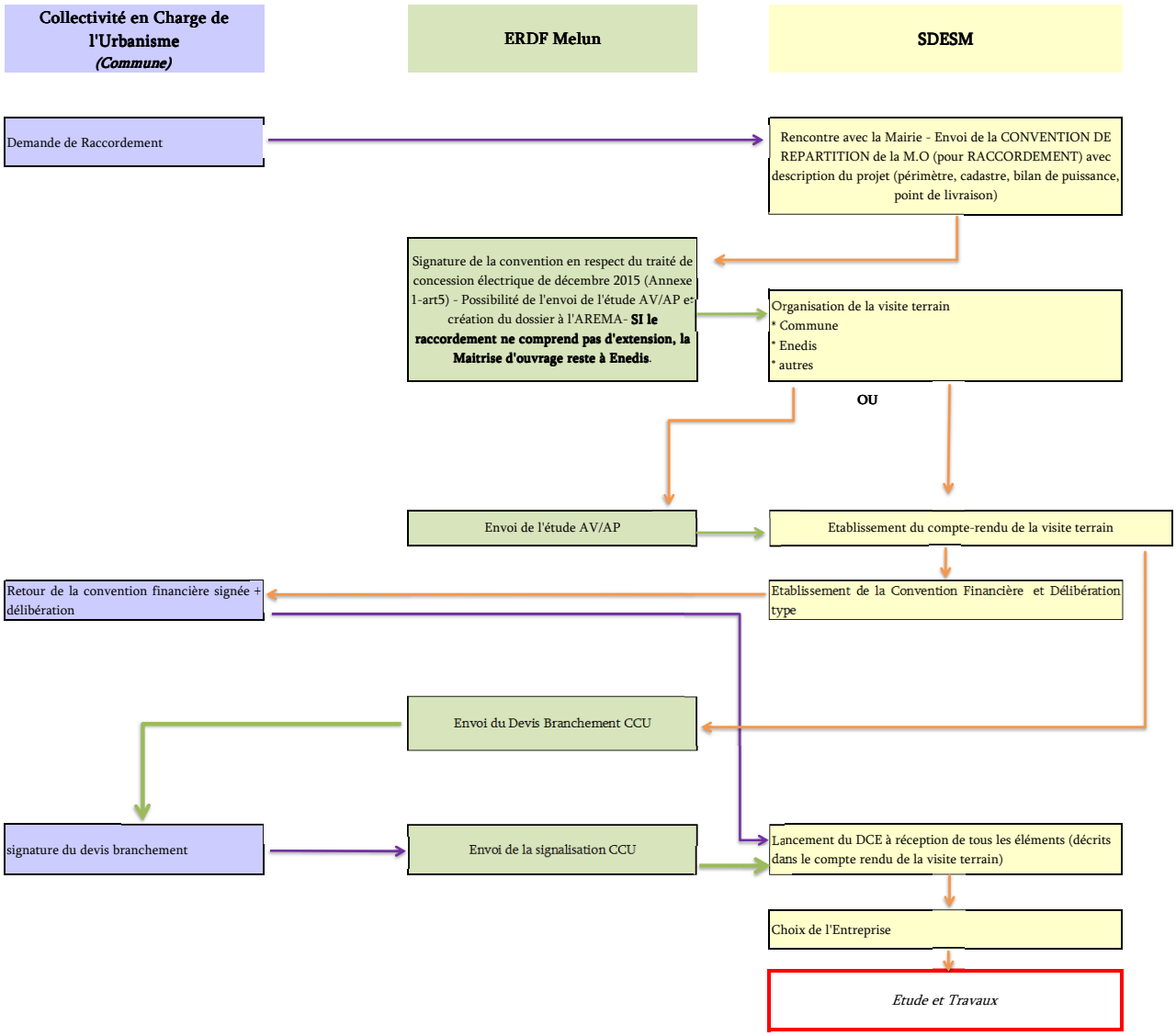
(commune en régime d'électrification rural)